



# REPUBLIC OF SOMALILAND

MINISTRY OF PLANNING AND NATIONAL DEVELOPMENT

Central Statistics Department (CSD)

## Monthly Consumer Price Index April 2020



## FOREWORD

This publication provides monthly Consumer Price Indices of Somaliland composite which is based on two main market baskets of Hargeisa urban households that was further sampled into 110 outlets. However, the current Consumer Price Index was constructed using weights derived from the results of the 2012 **Somaliland Household budget survey (SHS)**. During the exercise, markets were combined into the Index. Only the household final consumption expenditure data for the Hargeisa domain were analyzed and used to compute the Somaliland CPI weights. The ***Classification of Individual Consumption According to Purpose (COICOP)*** is used.

The ***elementary aggregate*** (EA) level, indices were computed using the Jevons (Geometric Mean) method for all items. The modified Laspeyres index used to compute ***higher level indices***. The national CPI computed as weighted average of Hargeisa markets.

## Acronyms and Definitions

**COICOP:** Classification of Individuals Consumption According to Purpose - is a nomenclature developed by the United Nations Statistics Division to classify and analyses individual consumption expenditures incurred by households, non-profit institutions serving households and general government according to their purpose.

**CPI:** Consumer Price Index – a general indicator of price levels paid by households for consumer goods and services.

**CPI basket:** A commonly used term for the goods and services priced for the purpose of compiling the CPI.

**Elementary aggregate (EA):** The lowest level of commodity classification in the CPI, and the only level for which index numbers are constructed by direct reference to price data.

**Inflation:** A term commonly used to refer to changes in price levels. A rise in prices is called inflation, and a persistent fall is called deflation.

**Jevons price index:** An elementary price index defined as the un-weighted geometric average of the sample price relatives. It can also be defined as the un-weighted geometric average of the sample price relatives. It can be defined as the un-weighted geometric average of the current to base period price relatives.

**Laspeyres price index:** the laspeyres price index is an index formula used in price statistics for measuring the price development of the basket of goods and services consumed in the base period. The question it answers is how much a basket that consumers bought in the base period would cost in the current period.

**Outlet:** The interface between a supplier of products and the consumer. It may be a shop, a market stall, a catalogue etc. also referred to as a “retail outlet”, although it can include wholesale outlets which also sell directly to the consumers.

**Outlier:** The term used to describe any extreme value in a set of data, such as a price or price relative that requires further investigation or has been verified as incorrect price relative: a measure of price movements: the ratio of the price level in one period to the price level in another.

**Reference base:** The period in which the CPI is given a value of 100.0. The CPI is currently on a reference base of 2012.



**Weight:** The measure of the importance of an item in the index regimen relative to the other items. Weights can be expressed in either quantity of value terms. Value weights are used in the CPI.

**Computation of the Monthly Inflation (M-o-M):**

Monthly Inflation is calculated as the percentage change between the CPI of the current month and the CPI of the previous month.

**Computation of the Annual Inflation (Y-o-Y):**

Annual Inflation is calculated as the percentage change between CPI of the current month and the CPI of the same month but for the previous year.

**Core:**

Core contains goods and services, but does not include the food crop and energy. (This measure of inflation always excludes the above mentioned items which their prices are more volatile).

## 1.0 HIGH LIGHTS OF CPI FOR APRIL 2020

*The Central Statistics Department of the Ministry of Planning & National Development (MoPND), has released the Consumer Price Index (CPI) for the Month of April 2020 (Base year 2012=100).*

### 1.1 ANNUAL INFLATION

The **Annual Headline Inflation** for the year ending April 2020 is recorded as 6.3 percent compared to the 5.6 percent recorded for the year ended March 2020.

**Annual Core Inflation** increased by 6.0 percent for the year ending April 2020 compared to 5.0 percent for the year ended March 2020. This was driven by the **Goat/Sheep meat** inflation increased at 29.4 percent for the year ending April 2020 compared to 28.1 percent recorded for the ended year March 2020. Similarly, **dried, salted meat** inflation increased at 20.5 percent for the year ending April 2020 compared to 15.1 percent recorded for the year ended March 2020. In particular, **Other Spices** inflation increased by 27.7 percent for the year ending April 2020 compared to 19.8 percent recorded for the year ended March 2020. Also, **Services** inflation increased by 7.5 percent for the year ending April 2020 compared to 2.1 percent recorded for the year ended March 2020.

Annual inflation of **Food Crops** increased by 18.1 percent for the year ending April 2020 compared to 14.7 percent recorded for the year ended March 2020. The drivers of changes were **Tangerines** which increased at 39.8 percent for the year ending April 2020 compared to 34.7 percent registered for the year ending March 2020. Meanwhile, the **Guavas** inflation registered increase at 23.5 percent for the year ending April 2020 compared to 16.6 percent recorded for the year ended March 2020. Similarly, **Green paper** increased at 25.2 percent for the ending year April 2020 compared to 19.3 percent for the year ended March 2020. In addition, the **Garlic (Toon)** inflation increased at 37.4 percent for the ending year April 2020 compared to 31.3 percent for the year ended March 2020.

The **Annual Energy Fuel and Utilities** inflation decreased by (6.2) percent for the year ending April 2020 compared (0.2) percent recorded for the year ended March 2020. The drivers were **Charges - Use of Electricity** inflation which decreased by (24.2) percent for the year ending April 2020 compared to (5.8) percent recorded for the year ended March 2020. The drivers were **petrol** inflation decreased by (23.6) percent for the year ending April compared to (1.2) percent recorded for the year ended March 2020. In addition, **Diesel** inflation decreased by (40.0) percent for the year ending April compared to (11.2) percent recorded for the year ended March 2020.

**Graph 1.1: Somaliland Headline Index and Annual Inflation rates for 3 major components, April 2019–April 2020: (2012 = 100)**

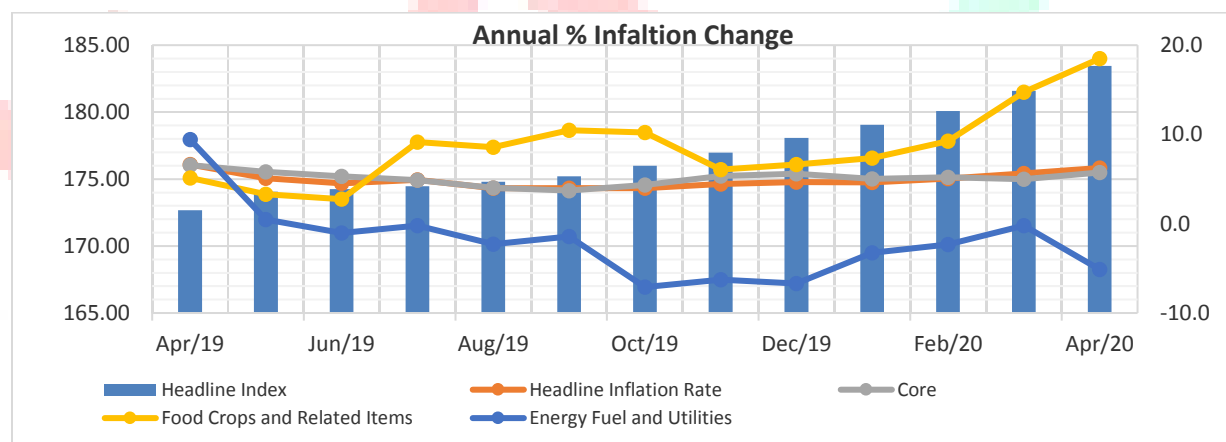

Source: CPI unit/Economic Section/CSD.

**Graph 1.2: Somaliland Annual Inflation Rates**

Also demonstrates that for the entire period from Jan 2014 to April 2020, it measured annual inflation, which has a Negative impact on the households more especially those with a fixed income together with those with very low income and without any savings at all. The same graph shows that food prices were instable compared to non-food prices. Food prices changed more frequently and sharply mostly due the seasonal factors and exchange rate.

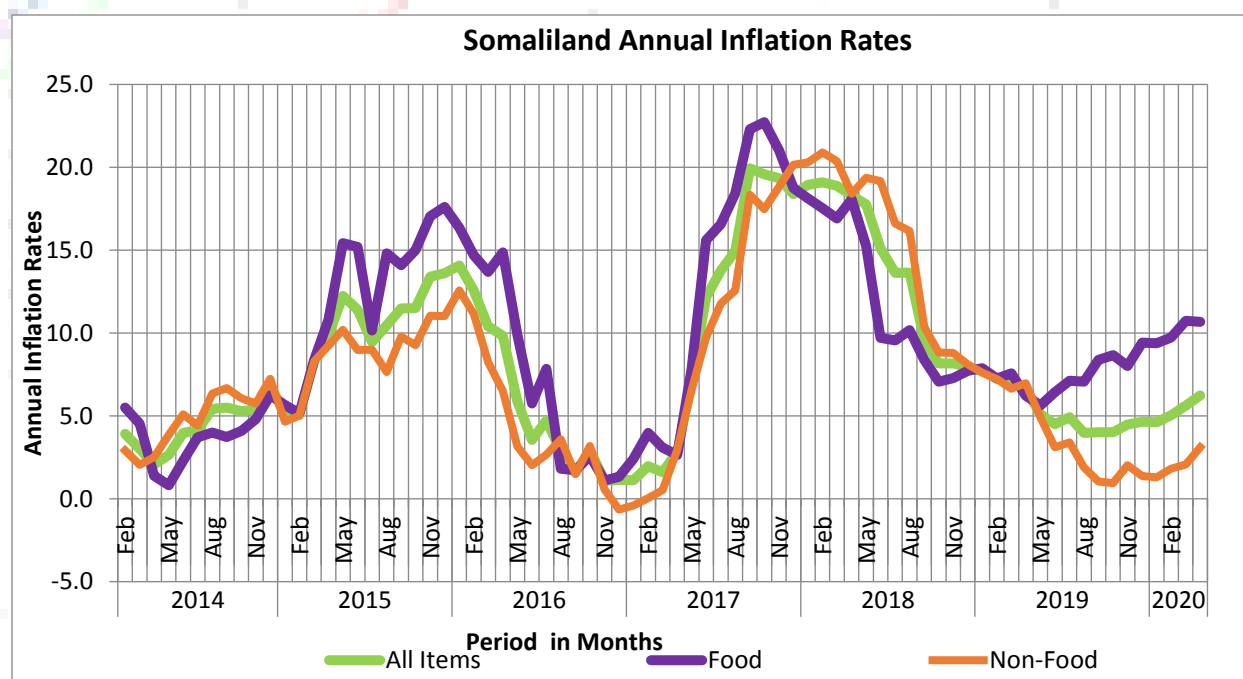

CPI Unit/Economic Section/CSD

## 2.0 MONTHLY INFLATION

The **Monthly headline inflation** for April 2020 increased by 1.1 percent compared to the 0.8 percent recorded March 2020.

Monthly Food inflation of April 2020 decreased by 1.2 percent compared 1.8 percent recorded in March 2020

**Food crops** and related items monthly inflation decreased by 3.4 percent in April 2020 compared 5.4 percent recorded in March 2020. In addition **Core** monthly inflation increased by 1.4 percent during April 2020 compared to 0.1 percent recorded in March 2020. Similarly, the monthly **Energy Fuel and Utilities** inflation decreased by (6.0) percent for the month of April 2020 compared to 1.6 percent recorded during March 2020.

**Graph 2.1: Somaliland Headline Monthly Inflation rates for 3 major components, April\_2020-April\_2019.**

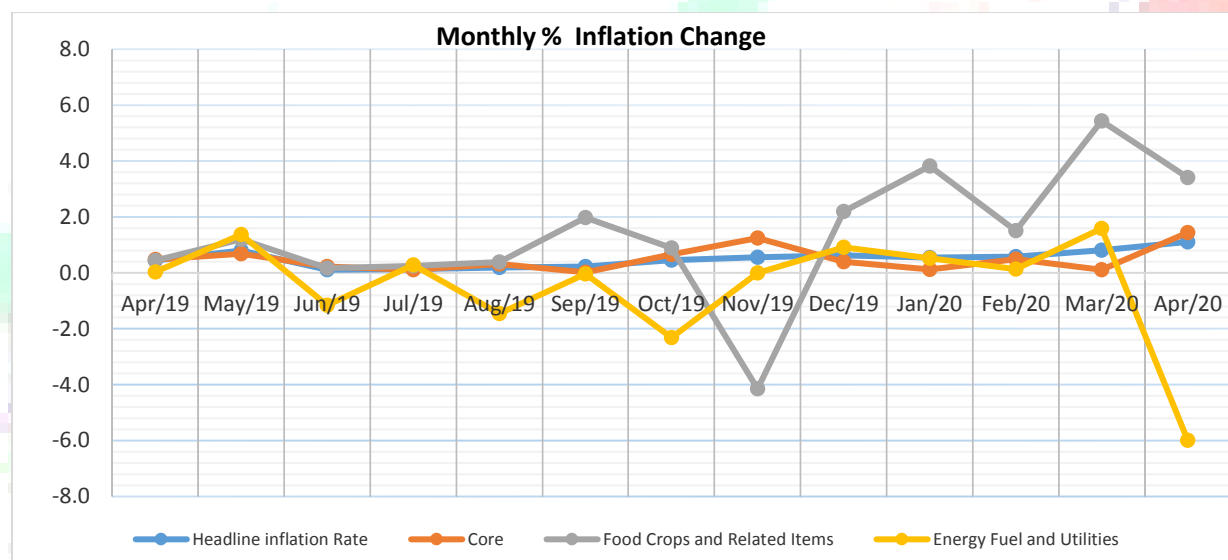

CPI Unit/Economic Section/CSD.

**Note:** The CPI compilation from April 2020, still the market prices scores on high trend fluctuation of Food items. The depreciation of Somaliland shilling still high 8,467/=SLSH per one dollar.

### 3.0 ANNUAL INFLATION BY COICOP DIVISIONS

#### 01. Food and Non-alcoholic beverages.

The annual inflation for Food and Non-Alcoholic Beverages increased to 10.4 percent for the year ending April 2020 compared 10.2 percent recorded for the year ended March 2020.

#### 03. Clothing and Footwear

The Annual Inflation for Clothing and Footwear increased to 4.4 percent for the year ending April 2020 compared 3.4 percent recorded for the year ended March 2020.

#### 05. Furnishings, Household Equipment and Routine Household Maintenance

The Annual inflation for Furnishings, Household Equipment and Routine Household Maintenance increase to 5.3 percent for the year ending April 2020 compared to 3.0 percent recorded for the year ended March 2020.

#### 06. Health

The annual Health inflation increase to 11.1 percent for the year ending April 2020 compared 9.3 percent recorded for the year ended March 2020.

#### 07. Transport

The annual Inflation for Transport increase to 9.3 percent for the year ending April 2020 compared 0.6 percent recorded for the year ended March 2020.

#### 09. Recreation and Culture

The Annual inflation for Recreation and Furniture increased 4.5 percent for the year ending April 2020 compared 3.1 percent recorded for the year ended March 2020.

### 3.1 MONTHLY INFLATION BY COICOP DIVISIONS

#### 01. Food and Non-Alcoholic Beverages

The monthly inflation of **Food and Non-alcoholic Beverages** decreased by 1.1 percent for April 2020 compared 1.9 percent of March 2020.

#### 03. Clothes & Footwear

The monthly inflation of **Alcoholic Beverages, Tobacco and Narcotics** increased by 1.1 percent for March 2020 compared to 0.7 percent recorded March 2020

#### 05. Furnishings, Household Equipment and Routine Household Maintenance

The monthly inflation of Furnishings, Household Equipment and Routine Household Maintenance increased by 2.3 percent for April 2020 compared (1.7) percent recorded March 2020.

#### 06. Health

The monthly inflation for Health increased by 1.7 percent for April 2020 compared to 1.6 percent recorded March 2020

#### 07. Transport

The monthly inflation of Transport increased by 8.7 percent April 2020 compared to 1.1 percent of March 2020.

#### 08. Communication

The monthly inflation of Communication increased by 3.6 percent April 2020 compared to 0.7 percent of March 2020.

## 11. Restaurants and Hotels:

The Annual Inflation for Restaurants and Hotels increased to 1.3 percent for the year ending April 2020 compared (1.1) percent recorded for the year ended March 2020.

### 4.0 Additional information

The COVID-19 has affected some goods and services negatively particularly households with fixed, low and middle income. The below table shows goods and services affected by COVID-19 in Hargeisa market specially Citrus fruits (Lemon) inflation is highly increased by April 2020 to 30.2 percent and compared to March 2020 29.2 percent consequently, also Root crops specially Garlic inflation increased by 37.4 percent of April 2020 compared to 31.3 percent of March 2020. Additionally most important items in household daily consumption increment are caused by the public opinions of COVID-19 prevention and shortage of these goods in the market.

Please, see list below of particular items price gradually increased.

	Apr_ 2020	Mar_2020
1. 01.1.6.1. Citrus fruits (Fresh, chilled or frozen)(all lemon)	30.2%	29.2%
2. 01.1.7.3. Vegetable cultivated for their fruits (Qaji)	25.2%	19.3%
3. 01.1.7.4.03. Root crops Garlic (Toon)	44.9%	31.3%
4. 01.1.9.2.5. Species & culinary herbs/ other species Basbaaska Cas	27.7%	19.8%
5. 05.1.1.1.04. Furniture and furnishings (dining Table))	2.8%	1.4%
6. 05.3.2.1.04. Small electric household appliances	21.9%	3.0%
7. 06.2.1.1.01. Doctors' Fees Consultation	41.2%	40.7%
8. 06.2.2.1.01. Dental Services	25.4%	18.7%
9. 07.3.2.1.01. Passenger transport by road	19.9%	(2.6)%
10. 09.1.1.2.01. Television sets	10.1%	3.2%
11. 09.1.3.1.01. Personal computers	10.2%	4.3%
12. 12.1.3.1.04. Toilet and Medicinal Soap	18.3%	16.6%

**ANNEX1: Somaliland Consumer Price Index (CPI) and Inflation for Core, Food Crops, & EFU: (March-2017 – March2020).**

	GROUP	Core	Food Crops	EFU	Headline index	Core	Food Crops	EFU	Head-Line inflation	Core	Food Crops	EFU	Head-Line inflation
	Weights	814.08	95.33	90.59	1000.000	Monthly % Change				Annual % Change			
Calendar Years													
2016		134.61	136.88	115.79	133.12	1.9	-0.1	-1.5	1.4	4.1	-11.4	-9.1	1.1
2017	Jan	135.29	136.63	116.66	133.73	0.4	-0.2	0.7	0.4	3.5	-9.7	-7.0	1.1
	Feb	135.67	143.44	112.86	134.34	0.3	5.0	-3.3	0.5	3.6	-4.1	-6.3	2.0
	Mar	135.74	151.48	113.98	135.27	0.0	5.6	1.0	0.7	2.5	-1.0	-3.8	1.6
	Apr	137.35	153.27	117.11	137.04	1.2	1.2	2.7	1.3	3.3	-1.6	4.4	2.8
	May	140.99	158.16	122.10	140.91	2.5	3.2	4.3	2.7	7.2	2.8	13.0	7.1
	Aug	144.99	163.58	127.70	145.20	2.8	3.4	4.6	3.0	12.1	6.0	22.3	12.2
	Jul	145.92	164.07	131.72	146.36	1.0	1.3	3.2	1.1	12.7	14.3	25.8	13.8
	Aug	148.07	160.73	133.05	147.91	1.5	-2.0	1.0	1.1	13.1	23.3	24.8	14.9
	Sep	153.45	175.88	133.38	153.77	3.6	9.4	0.2	4.0	17.4	33.5	30.3	19.9
	Oct	155.42	181.83	139.31	156.48	1.3	3.4	4.4	1.8	19.1	26.9	15.0	19.6
	Nov	155.89	179.53	139.30	156.64	0.3	-1.3	4.4	0.1	18.0	31.1	18.5	19.4
	Dec	156.54	180.80	143.00	157.63	0.4	0.7	2.7	0.6	16.3	32.1	23.5	18.4
2018	Jan	158.09	181.30	142.62	158.90	1.0	0.3	-0.3	0.8	17.0	32.7	22.2	18.9
	Feb	159.21	180.98	143.51	159.86	0.7	-0.2	0.6	0.6	17.5	26.2	27.1	19.1
	Mar	159.53	186.38	143.52	160.64	0.2	3.0	0.6	0.5	17.7	23.0	25.9	18.9
	Apr	161.87	184.50	138.84	161.95	1.5	-1.0	-3.7	0.8	18.0	20.4	18.0	18.3
	May	163.91	190.00	153.30	165.43	1.3	3.0	10.4	2.2	16.5	20.1	25.5	17.6
	Aug	165.28	191.38	153.81	166.73	0.8	0.7	0.3	0.7	14.3	17.0	20.5	15.1
	Jul	166.14	180.59	152.93	166.32	-0.5	-5.6	-0.6	-0.2	13.9	10.1	16.1	13.6
	Aug	168.03	182.28	153.96	168.12	1.1	0.9	0.7	1.1	13.5	13.4	15.7	13.7
	Sep	168.47	182.66	152.55	168.47	0.3	0.0	-0.5	0.2	9.9	3.9	14.4	9.6
	Oct	168.75	184.73	158.10	169.24	0.1	1.1	3.6	0.5	8.6	1.6	13.5	8.2
	Nov	169.16	183.96	156.68	169.44	0.3	-0.4	-0.9	0.1	8.5	2.5	12.5	8.2
	Dec	169.45	187.02	158.85	170.17	0.2	1.7	1.4	0.4	8.3	3.4	11.4	8.0
2019	Jan	170.54	192.84	153.98	171.15	0.6	3.1	-3.1	0.6	7.9	6.4	8.0	7.7
	Feb	170.96	191.62	149.93	171.03	0.3	0.3	-0.8	0.2	7.5	6.3	6.4	7.2
	Mar	171.67	193.12	151.43	171.88	0.4	0.4	-0.6	0.3	7.6	3.6	5.5	7.0
	Apr	172.50	193.98	151.92	172.68	0.5	0.4	0.0	0.4	6.6	5.1	9.4	6.6
	May	173.68	196.31	154.41	174.09	0.7	1.2	1.6	0.8	5.8	3.3	0.7	5.1
	Jun	174.07	196.64	152.22	174.24	0.2	0.2	-1.7	0.1	5.3	2.8	-1.6	4.5
	Jul	174.26	197.12	152.64	174.50	0.1	0.2	0.3	0.1	4.9	9.2	-0.2	4.9
	Aug	174.81	197.88	150.43	174.80	0.3	0.4	-1.5	0.2	4.0	8.6	-2.3	4.0
	Sep	174.91	201.93	150.36	175.24	0.1	2.0	-1.5	0.3	3.8	10.5	-1.4	4.0
	Oct	176.07	204.81	146.88	176.05	0.7	0.9	-2.3	0.5	4.4	10.2	-6.5	4.1
	Nov	178.34	195.14	146.88	177.09	1.3	-4.1	-2.3	0.6	5.4	6.1	-6.3	4.5
	Dec	178.90	199.42	148.23	178.08	0.4	2.2	0.9	0.6	5.6	6.7	-6.7	4.7
2020	Jan	179.10	207.02	149.00	179.05	0.1	3.8	0.5	0.5	5.0	7.4	-3.2	4.6
	Feb	179.99	210.15	149.20	180.07	0.5	1.5	0.1	0.6	5.2	9.3	-2.3	5.6
	Mar	180.19	225.46	151.56	181.58	0.1	5.4	1.6	0.8	5.0	14.7	-0.2	5.9
	Apr	182.79	229.13	142.48	183.56	1.4	3.4	-6.0	1.1	6.0	18.1	-6.2	6.3

Source: CPI Unit/Economic Section/Central Statistics Department.

# ANNEX 1: Somaliland Consumer Price Index (CPI) by COICOP Division: (Apr- 2019-Apr-2020) = 100

Div.	PARTICULARS	Weight	Apr-19	May-19	Jun-19	Jul-19	Aug-19	Sep-19	Oct-19	Nov-19	Dec-19	Jan-20	Fe-20	Mar-20	Apr-20
	<b>Headline (all items index)</b>	<b>1,000.000</b>	<b>172.68</b>	<b>174.05</b>	<b>174.24</b>	<b>174.50</b>	<b>174.80</b>	<b>175.24</b>	<b>176.05</b>	<b>177.03</b>	<b>178.08</b>	<b>179.03</b>	<b>180.07</b>	<b>181.58</b>	<b>183.56</b>
01	Food and Non-Alcoholic Beverages	417.57	185.11	187.29	187.32	187.87	188.55	192.16	194.45	193.39	195.91	197.79	198.44	202.14	204.35
02	Alcoholic Beverages, Tobacco & Narcotics	45.57	196.10	198.51	196.17	201.96	201.96	178.95	182.21	208.62	208.62	205.02	215.82	201.79	196.06
03	Clothing And Footwear	57.33	172.65	173.90	173.95	175.55	174.75	174.20	175.32	176.15	176.41	178.01	177.03	178.21	180.17
04	Housing, Water, Electricity, Gas and other Fuels	141.02	177.13	178.19	178.91	187.87	180.00	179.95	177.41	177.66	174.83	177.38	177.43	179.03	179.03
05	Furnishings, Household Equipment and Routine Household Maintenance	55.49	155.84	156.95	157.38	178.70	158.05	158.19	159.10	159.36	161.75	163.39	163.17	160.46	164.10
06	Health	25.55	169.75	170.12	170.47	170.12	170.54	170.83	171.02	171.18	172.52	181.03	182.59	185.48	188.67
07	Transport	88.51	120.68	121.07	121.55	121.43	119.25	119.23	120.61	120.34	121.87	120.04	120.01	121.37	131.91
08	Communication	29.93	186.09	186.09	186.58	185.87	185.87	186.11	185.91	185.95	187.74	173.30	173.30	174.53	180.73
09	Recreation and Culture	22.46	152.38	152.03	150.29	148.61	148.83	148.96	149.36	149.87	150.83	153.53	153.57	156.93	159.26
10	Education	36.88	149.46	149.46	149.46	149.46	149.46	149.46	149.46	149.46	149.46	148.41	148.91	148.86	149.71
11	Restaurants and Hotels	33.52	167.81	168.04	168.04	165.96	165.96	165.95	165.84	166.48	166.47	167.39	167.85	165.92	168.10
12	Miscellaneous Goods and Services	46.25	168.51	168.97	170.13	169.66	169.01	168.96	167.00	167.33	167.36	169.93	175.68	180.55	182.46

Source: CPI unit/Economic section/Central Statistics Department.

## ANNEX 2: Somaliland Consumer Price Indices and Inflation Rates for Food & Non-Food (April\_ 2019– April\_ 2020)

GROUP	Weights	Apr-19	May-19	Jun-19	Jul-19	Aug-19	Sep-19	Oct-19	Nov-19	Dec-19	Jan-20	Fe-20	Mar-20	Apr-20
<b>Headline Index</b>	<b>1000.0000</b>	<b>172.68</b>	<b>174.05</b>	<b>174.24</b>	<b>174.50</b>	<b>174.80</b>	<b>175.24</b>	<b>176.05</b>	<b>177.03</b>	<b>178.08</b>	<b>179.03</b>	<b>180.07</b>	<b>181.58</b>	<b>183.45</b>
<b>Food</b>	<b>387.0796</b>	<b>184.19</b>	<b>186.55</b>	<b>186.59</b>	<b>187.18</b>	<b>187.91</b>	<b>191.68</b>	<b>194.07</b>	<b>193.06</b>	<b>195.78</b>	<b>197.51</b>	<b>198.22</b>	<b>201.89</b>	<b>204.38</b>
<b>Non - Food</b>	<b>612.9204</b>	<b>165.41</b>	<b>166.16</b>	<b>166.32</b>	<b>166.46</b>	<b>166.53</b>	<b>164.87</b>	<b>164.73</b>	<b>166.90</b>	<b>166.89</b>	<b>167.36</b>	<b>168.61</b>	<b>168.76</b>	<b>170.40</b>
<b>Monthly % Change</b>														
<b>Headline</b>		<b>0.4</b>	<b>0.8</b>	<b>0.1</b>	<b>0.1</b>	<b>0.2</b>	<b>0.3</b>	<b>0.5</b>	<b>0.6</b>	<b>0.6</b>	<b>0.5</b>	<b>0.6</b>	<b>0.8</b>	<b>1.1</b>
<b>Food</b>		<b>1.0</b>	<b>1.3</b>	<b>0.02</b>	<b>0.3</b>	<b>0.4</b>	<b>2.0</b>	<b>1.2</b>	<b>-0.5</b>	<b>1.4</b>	<b>0.9</b>	<b>0.4</b>	<b>1.8</b>	<b>1.2</b>
<b>Non - Food</b>		<b>0.0</b>	<b>0.5</b>	<b>0.1</b>	<b>0.1</b>	<b>0.0</b>	<b>-1.0</b>	<b>-0.1</b>	<b>1.3</b>	<b>0.0</b>	<b>0.3</b>	<b>0.7</b>	<b>0.1</b>	<b>1.0</b>
<b>Annual % Change</b>														
<b>Headline</b>		<b>6.6</b>	<b>5.1</b>	<b>4.5</b>	<b>4.9</b>	<b>4.0</b>	<b>4.0</b>	<b>4.0</b>	<b>4.5</b>	<b>4.7</b>	<b>4.6</b>	<b>5.0</b>	<b>5.6</b>	<b>6.3</b>
<b>Food</b>		<b>6.2</b>	<b>5.6</b>	<b>6.4</b>	<b>7.1</b>	<b>7.1</b>	<b>8.4</b>	<b>8.7</b>	<b>8.0</b>	<b>9.4</b>	<b>9.4</b>	<b>9.7</b>	<b>10.7</b>	<b>11.0</b>
<b>Non - Food</b>		<b>7.0</b>	<b>4.9</b>	<b>3.1</b>	<b>3.4</b>	<b>1.9</b>	<b>1.0</b>	<b>1.0</b>	<b>2.0</b>	<b>1.4</b>	<b>1.3</b>	<b>1.8</b>	<b>2.1</b>	<b>3.0</b>

Source: CPI unit/Economic section/Central Statistics Department.

**ANNEX 3: Somaliland Monthly Inflation by COICOP Divisions (Apr\_2019- Apr\_2020).**

		Apr_19	May_18	Jun_19	Jul_19	Aug_19	Sep_19	Oct_19	Nov_19	Dec_19	Jan_20	Feb_20	Mar_20	Apr_20
<b>Div.</b>	<b>PARTICULARS</b>													
	<b>Headline</b>	<b>0.4</b>	<b>0.8</b>	<b>0.1</b>	<b>0.1</b>	<b>0.2</b>	<b>0.3</b>	<b>0.5</b>	<b>0.6</b>	<b>0.6</b>	<b>0.5</b>	<b>0.6</b>	<b>0.8</b>	<b>1.1</b>
<b>01</b>	<i>Food and Non-Alcoholic Beverages</i>	1.0	1.2	0.02	0.3	0.4	1.9	1.2	-0.5	1.3	1.0	0.3	1.9	1.1
<b>02</b>	<i>Alcoholic Beverages, Tobacco &amp; Narcotics</i>	0.0	1.2	-1.2	2.9	0.0	-11.4	1.8	14.5	0.0	-1.7	5.3	-6.5	-2.8
<b>03</b>	<i>Clothing And Footwear</i>	0.1	0.7	0.03	0.9	-0.5	-0.3	0.6	0.5	0.1	0.9	-0.5	0.7	1.1
<b>04</b>	<i>Housing, Water, Electricity, Gas and other Fuels</i>	0.0	0.6	0.4	5.0	-4.2	0.0	-1.4	0.1	-1.6	1.5	0.0	0.9	0.0
<b>05</b>	<i>Furnishings, Household Equipment and Routine Household Maintenance</i>	0.0	0.7	0.3	13.5	-11.6	0.1	0.6	0.2	1.5	1.0	-0.1	-1.7	2.3
<b>06</b>	<i>Health</i>	0.1	0.2	0.2	-0.2	0.2	0.2	0.1	0.1	0.8	4.9	0.9	1.6	1.7
<b>07</b>	<i>Transport</i>	0.0	0.3	0.4	-0.1	-1.8	0.0	1.2	-0.2	1.3	-1.5	0.0	1.1	8.7
<b>08</b>	<i>Communication</i>	0.0	0.0	0.3	-0.4	0.0	0.1	-0.1	0.0	1.0	-7.7	0.0	0.7	3.6
<b>09</b>	<i>Recreation and Culture</i>	0.1	-0.2	-1.1	-1.1	0.2	0.1	0.3	0.3	0.6	1.8	0.0	2.2	1.5
<b>10</b>	<i>Education</i>	0.0	0.0	0.0	0.0	0.0	0.0	0.0	0.0	0.0	-0.7	0.3	0.0	0.6
<b>11</b>	<i>Restaurants and Hotels</i>	0.0	0.1	0.0	-1.2	0.0	0.0	-0.1	0.4	0.0	0.6	0.3	-1.1	1.3
<b>12</b>	<i>Miscellaneous Goods and Services</i>	0.0	0.3	0.7	-0.3	-0.4	0.0	-1.2	0.2	0.0	1.5	3.4	2.8	1.1

Source: CPI unit/Economic section/Central Statistics Department.

**ANNEX 4: Somaliland Annual Inflation by COICOP Divisions (April\_2019- April\_ 2020).**

Div	PARTICULARS	Apr_19	May_18	Jun_19	Jul_19	Aug_19	Sep_19	Oct_19	Nov_19	Dec_19	Jan_20	Feb_20	Mar_20	Apr_20
	<b>Headline</b>	<b>6.6</b>	<b>5.1</b>	<b>4.5</b>	<b>4.9</b>	<b>4.0</b>	<b>4.0</b>	<b>4.0</b>	<b>4.5</b>	<b>4.7</b>	<b>4.6</b>	<b>5.0</b>	<b>5.6</b>	<b>6.3</b>
01	Food and Non-Alcoholic Beverages	6.4	5.8	6.1	6.6	6.6	7.8	8.1	7.4	8.7	8.8	9.1	10.2	10.4
02	Alcoholic Beverages, Tobacco & Narcotics	13.2	16.1	13.9	17.2	0.6	-7.4	-0.7	14.0	11.8	6.2	10.1	2.9	0.0
03	Clothing and Footwear	9.9	6.9	5.3	5.7	4.9	4.1	4.4	4.9	3.9	3.5	3.0	3.4	4.4
04	Housing, Water, Electricity, Gas and other Fuels	5.7	3.4	1.5	7.1	2.2	2.0	-1.2	-0.9	-3.2	0.0	-0.2	1.1	1.1
05	Furnishings, Household Equipment and Routine Household Maintenance	8.5	7.2	7.4	1.9	6.6	6.0	5.9	4.9	6.0	6.4	4.6	3.0	5.3
06	Health	1.8	0.9	1.0	14.9	0.7	0.8	0.9	1.0	1.8	6.4	7.3	9.3	11.1
07	Transport	6.9	-1.2	-2.8	-0.5	-2.3	-1.9	-1.3	-1.3	-1.0	-2.3	-0.7	0.6	9.3
08	Communication	9.4	9.2	3.1	2.7	2.7	2.8	2.4	2.5	3.3	-6.6	-7.2	-6.2	-2.9
09	Recreation and Culture	4.3	1.5	-1.0	-2.1	-2.0	-2.0	-1.5	-1.5	-0.9	-0.3	-0.8	3.1	4.5
10	Education	-0.2	-0.6	-0.6	-0.6	-0.6	-0.6	0.2	0.2	0.0	-0.7	-0.4	-0.4	0.2
11	Restaurants and Hotels	5.4	5.0	4.7	3.5	3.4	2.6	2.3	1.6	1.6	0.4	0.7	-1.1	0.2
12	Miscellaneous Goods and Services	7.2	5.3	3.6	3.7	2.6	3.2	2.1	1.4	1.0	1.2	4.3	7.1	8.3

Source: CPI unit/Economic section/Central Statistics Department.

**ANNEX 5: Somaliland Consumer Price Index (CPI) and Annual Inflation for Food Crops, Other Goods, Services and Energy Fuel & Utilities:**

Weights		Apr-19	May-19	Jun-19	Jul-19	Aug-19	Sep-19	Oct-19	Nov-19	Dec-19	Jan-20	Fe-20	Mar-20	Apr-20
<b>Group</b>														
<b>Headline Index</b>	<b>1000.0000</b>	<b>172.68</b>	<b>174.05</b>	<b>174.24</b>	<b>174.48</b>	<b>174.80</b>	<b>175.20</b>	<b>176.00</b>	<b>176.98</b>	<b>178.08</b>	<b>179.05</b>	<b>180.08</b>	<b>181.58</b>	<b>183.56</b>
Food Crops and Related Items	95.33	193.98	196.31	196.64	197.12	197.88	201.79	203.59	195.14	199.42	207.02	210.15	221.57	229.13
Other Goods	629.71	178.91	180.42	180.91	181.44	182.05	182.17	183.69	186.41	187.19	187.16	187.93	187.94	188.91
Services	184.37	150.59	150.66	150.73	149.71	150.09	149.84	149.79	150.17	150.59	151.62	152.92	153.74	161.90
Energy Fuel and Utilities	90.59	151.92	154.00	152.22	152.64	150.43	150.36	146.88	146.88	148.23	149.00	149.20	151.56	142.48
<b>Monthly % Change</b>														
<b>Headline</b>		<b>0.4</b>	<b>0.8</b>	<b>0.1</b>	<b>0.1</b>	<b>0.2</b>	<b>0.2</b>	<b>0.5</b>	<b>0.6</b>	<b>0.6</b>	<b>0.5</b>	<b>0.6</b>	<b>0.8</b>	<b>1.1</b>
Food Crops and Related Items		<b>0.4</b>	<b>1.2</b>	<b>0.2</b>	<b>0.2</b>	<b>0.4</b>	<b>2.0</b>	<b>0.9</b>	<b>-4.1</b>	<b>2.2</b>	<b>3.8</b>	<b>1.5</b>	<b>5.4</b>	<b>3.4</b>
Other Goods		<b>0.6</b>	<b>0.8</b>	<b>0.3</b>	<b>0.3</b>	<b>0.3</b>	<b>0.1</b>	<b>0.8</b>	<b>1.5</b>	<b>0.4</b>	<b>0.0</b>	<b>0.4</b>	<b>0.0</b>	<b>0.5</b>
Services		<b>0.0</b>	<b>0.0</b>	<b>0.1</b>	<b>-0.7</b>	<b>0.3</b>	<b>-0.2</b>	<b>0.0</b>	<b>0.3</b>	<b>0.3</b>	<b>0.7</b>	<b>0.9</b>	<b>0.5</b>	<b>5.3</b>
Energy Fuel and Utilities		<b>0.0</b>	<b>1.4</b>	<b>-1.2</b>	<b>0.3</b>	<b>-1.5</b>	<b>0.0</b>	<b>-2.3</b>	<b>0.0</b>	<b>0.9</b>	<b>0.5</b>	<b>0.1</b>	<b>1.6</b>	<b>-6.0</b>
<b>Annual % Change</b>														
<b>Headline</b>		<b>6.6</b>	<b>5.1</b>	<b>4.5</b>	<b>4.9</b>	<b>4.0</b>	<b>4.0</b>	<b>4.0</b>	<b>4.4</b>	<b>4.7</b>	<b>4.6</b>	<b>5.0</b>	<b>5.6</b>	<b>6.3</b>
Food Crops and Related Items		5.1	3.3	2.8	9.2	8.6	10.5	10.2	6.1	6.7	7.4	9.3	14.7	18.1
Other Goods		7.0	6.7	6.4	6.0	4.8	4.5	5.3	6.6	6.9	6.1	6.2	5.7	5.6
Services		4.9	2.3	1.2	0.7	0.9	0.4	0.4	0.4	0.3	0.7	1.4	2.1	7.5
Energy Fuel and Utilities		9.4	0.5	-1.0	-0.2	-2.3	-1.4	-7.1	-6.3	-6.7	-3.2	-2.3	-0.2	-6.2

Source: CPI unit/Economic section/Central Statistics Department

**ANNEX 6: Somaliland Consumer Price Indices and for Annual Food Class Inflation (April\_ 2019– April\_ 2020) = 100**

Classes	Weights													
		Apr-19	May-19	Jun-19	Jul-19	Aug-19	Sep-19	Oct-19	Nov-19	Dec-19	Jan-20	Fe-20	Mar-20	Apr-20
<b>Headline Index</b>	<b>1000.0000</b>	<b>184.19</b>	<b>186.55</b>	<b>186.59</b>	<b>187.18</b>	<b>187.91</b>	<b>191.68</b>	<b>194.07</b>	<b>193.06</b>	<b>195.78</b>	<b>197.51</b>	<b>198.22</b>	<b>201.89</b>	<b>204.38</b>
<b>Food Headline Annual Inflation</b>	<b>387.1043</b>	<b>6.2</b>	<b>5.6</b>	<b>6.4</b>	<b>7.1</b>	<b>7.1</b>	<b>8.4</b>	<b>8.7</b>	<b>8.0</b>	<b>9.4</b>	<b>9.4</b>	<b>9.7</b>	<b>10.7</b>	<b>11.0</b>
<b>Bread and cereals</b>		10.1	7.2	9.5	7.3	6.4	6.5	8.6	9.0	9.8	9.4	8.9	6.2	4.7
<b>Meat</b>		14.9	14.3	22.1	19.1	20.4	21.1	20.3	22.7	27.3	22.3	22.9	24.7	27.9
<b>Fish and Sea Food</b>		16.3	2.4	5.5	5.1	10.9	8.3	8.3	9.0	8.3	7.7	8.9	9.5	8.7
<b>Milk, cheese and eggs</b>		3.1	7.8	7.6	4.5	4.8	4.1	5.5	0.6	1.2	0.8	-0.3	1.2	-4.7
<b>Oils and Fats</b>		3.9	6.8	4.0	4.3	2.7	5.1	5.2	7.0	6.8	1.9	3.5	3.0	0.2
<b>Fruits</b>		1.8	3.7	1.3	8.0	10.7	12.6	14.4	11.2	13.8	20.8	21.6	28.4	28.3
<b>Vegetables</b>		7.9	3.0	3.9	10.1	6.9	8.8	6.9	2.2	1.2	-2.7	-0.2	4.2	10.2
<b>Sugar, jam, honey, chocolate, and confectionery</b>		-0.2	-0.2	-5.2	-5.2	-7.0	-7.2	-14.7	-14.8	-11.5	-1.3	-3.2	-7.0	-3.2
<b>Food Products n.e.c.</b>		-3.0	-3.8	-4.2	-1.9	-1.0	5.5	7.3	11.9	12.6	14.3	15.1	15.3	13.9
<b>Food Headline Monthly Inflation</b>		<b>1.0</b>	<b>1.3</b>	<b>0.2</b>	<b>0.3</b>	<b>0.4</b>	<b>2.0</b>	<b>1.2</b>	<b>-0.5</b>	<b>1.4</b>	<b>0.9</b>	<b>0.4</b>	<b>1.8</b>	<b>1.2</b>

Source: CPI unit/Economic section/Central Statistics Department.

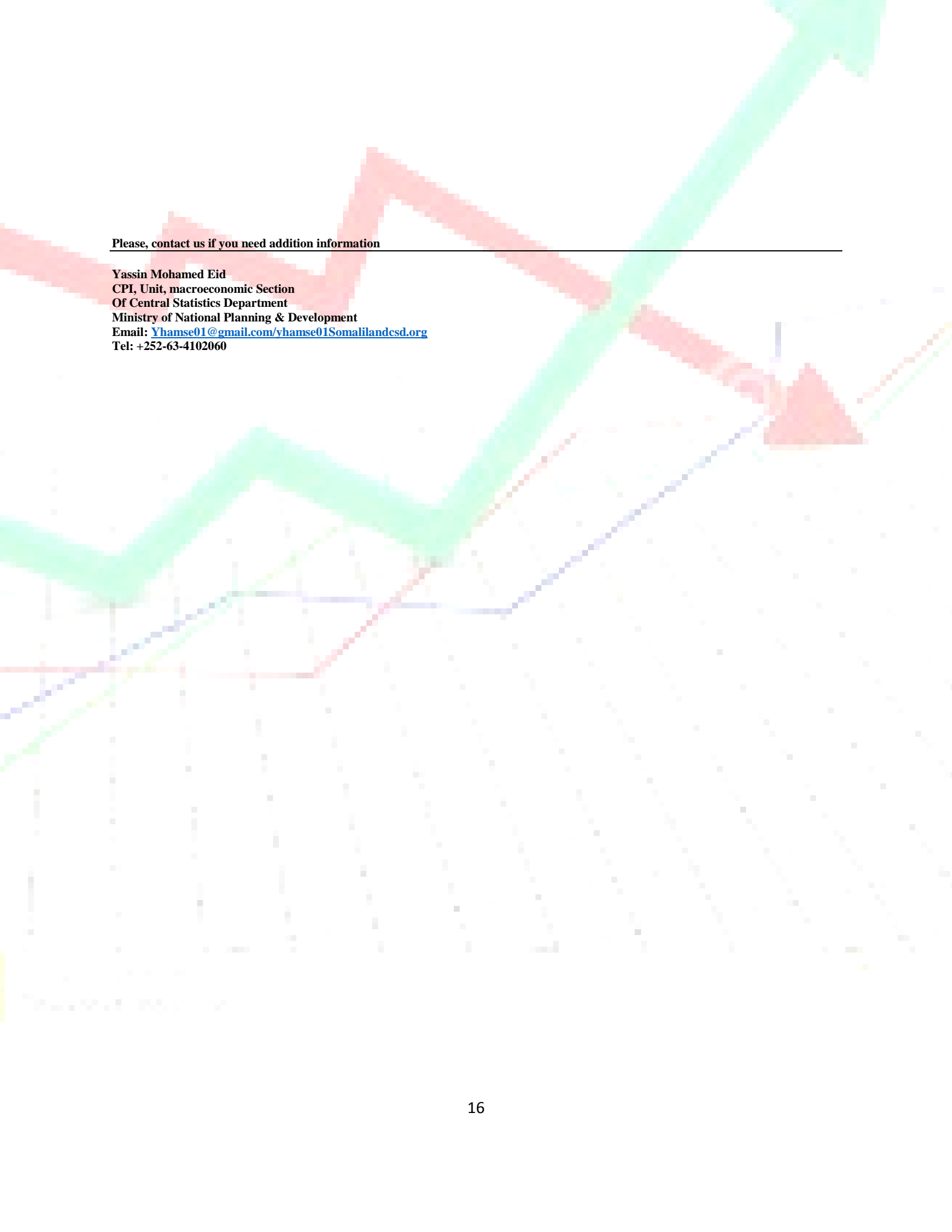

**Please, contact us if you need addition information**

---

**Yassin Mohamed Eid**  
**CPI, Unit, macroeconomic Section**  
**Of Central Statistics Department**  
**Ministry of National Planning & Development**  
**Email: [Yhamse01@gmail.com/yhamse01Somalilandcsd.org](mailto:Yhamse01@gmail.com/yhamse01Somalilandcsd.org)**  
**Tel: +252-63-4102060**