



**MINISTRY OF PLANNING
AND NATIONAL DEVELOPMENT**



**CENTRAL STATISTICS
RESEARCH
DEPARTMENT**



SOMALILAND IN FIGURES

©CSRD2024



PUBLISHERS

Published by

Central Statistics and Research

Department

Hargeisa - Somaliland

September 2024

This document is prepared in accordance with the standard procedures stated in the Code of Practice for Somaliland Statistical Act 2013.

Citation:

This Booklet presents time series data collected from different institutions and central statistics and research department in MoPND.

All correspondence should be directed to:

Somaliland Central Statistics and Research
Department, Ministry of Planning and National
Development Hargeisa, Somaliland

E-Mail: info@somalilandCSR.org

Website: www.somalilandCSD.org

Website: www.mopnd.govsomaliland.org

©CSR2024
All rights reserved

SOMALILAND IN FIGURES

Ministry of Planning and
National Development

Central Statistics Department

22nd

EDITION

BOOKLET

DATA 2023



FOREWORD

T

he Central Statistics and Research Department (CSRD) of Ministry of Planning and National Development is committed to the production and dissemination of integrated

statistical information that meets the National and International standards quality requirements. Specifically, indicators are required for monitoring the progress towards achieving the goal of the National Development Plan (NDPIII) and to achieve Somaliland Vision 2030, "A Stable, Democratic and Prosperous Country Where People Enjoy a High Quality of Life".

This Statistical Abstract is the prime annual publication through which CSRD disseminates key statistical information derived from the latest surveys and administrative records of Ministries, Departments and Agencies (MDAs).

The information presented in the 22nd edition of this booklet covers statistics on the Demographic, Socio-economic, Production and Macroeconomic sectors. Information on these sectors is structured based on the financial year starting from January to December, depending on data availability, the information is also critical in tracking progress, implementation, decision-making as well as service delivery. The Department appreciates the continued cooperation of the MDAs, local government, and private institutions in providing the requisite data for production of this publication. In a special way, we wish to thank the 2024 Somaliland in figures team that compiled 2023 data for their continued support to statistical production.

The department welcomes constructive comments from stakeholders that aim at enhancing the quality of its future publications. Copies of this publication are available at the Ministry of planning Head Office website: www.mopnd.govsomaliland.org.

It's our sincere hope that the statistical information in this publication will be used by all stakeholders to make informed decisions.

CSRD Director



MAP OF SOMALILAND



TABLE OF CONTENTS

	Foreword	i
	Map of Somaliland	ii
	Introduction:	
	Administration	2
	Climate	2
	Natural Resources	2
	General information	3
	Geographical Indicators	3
	Economic Indicators	3
	Demographic and socio-economic indicators	3
	Education:	
	Basic and Secondary Education Indicators in Somaliland	5
	Higher Education Indicators in Somaliland	7
	Employment:	
	Civil Servant Employee	10
	Health Indicators	
	Health Indicators	12

TABLE OF CONTENTS



Economic:

Gross Domestic Products	16
Consumer Price Index	16
Imports and Exports	17



Performance Indicators of Economic Activities

Agriculture	19
Minerals	19
Water	20
Transportation	21
Road transport	22



Public Finance

Central government revenue and expenditure	24
Local government revenues and expenditure	24



Crime Statistics

Crime Statistics	26
------------------	----



Tourism, Mosque and Immigration

Hotels, Mosque	28
Immigration	29

INTRODUCTION



INTRODUCTION



Somaliland is the Horn of Africa Sub-Saharan country sharing boundaries with Gulf of Aden in the north, Somalia in the east, the Federal Republic of Ethiopia in the south-west, and the Republic of Djibouti in the north-west. It has a total surface area of about 176,119.2 Sq. kms. (Source: London Her Majesty's Stationery office - Colonial office) and a coastline which is 850kms long.

ADMINISTRATION

It lies between Latitudes 8° and 11° 27' North and Longitudes 42° 35' and 49° East; it has mountain ranges rising up to six and seven thousand feet in the center and in the east of the country respectively.

Somaliland gained independence from Britain on 26 June, 1960. On 1 July, 1960, the state of Somaliland united with Somalia, a territory under a U.N. mandated Italian Trusteeship until that same day, thereby creating the Somali Republic.

The Republic of Somaliland restored its independence after the total collapse of Somalia on 18 May 1991 as a result of the civil war of the late eighties and early nineties. The decision was made by the Congress of Council of Clan Elders held in Burao from 27 April to 15 May, 1991. Constitutionally, the Republic of Somaliland is a democratic country with a multi-party system.

The decision to reclaim independence in 1991 was confirmed by national referendum for the constitution which and bodies the sanity of the sovereignty of Somaliland on which was approved by 97% of the votes. Since then Somaliland held two local municipal elections (2002 and 2012), a parliamentary election (2005) and two presidential elections (2003 and 2010). The administrative structure of the state consists of three branches: the judiciary, legislative (the House of Elders and the House of Representatives), and the executive (the President and his chosen Council of Ministers). The ministers may not be appointed from Members of Parliament.

Administratively, the country is divided into fourteen (14) regions namely; Awdal, Badhan, Buhodle, Daadmadheeh, Gabiley, Hawd, Marodijeh, Salel, Sahil, Sanag, Saraar, Sool and Togdher regions. Hargeisa is the capital city of Somaliland and seat of government. These are sub-divided into 86 districts.

CLIMATE

Somaliland is located north of the Equator. It is semi-

Arid. The average daily temperatures range from 25°C to 35°C. The sun passes vertically overhead twice a year, on 22 March and 23 September. Somaliland consists of three main topographic zones:

- (1) **A Coastal Plain (Guban)**
- (2) **The Coastal Range (Oogo)**
- (3) **A Plateau (Hawd)**

The Coastal Plain (Guban) is a zone with high temperatures and low rainfall. Summer temperatures in The region easily average over 100°F. However, temperatures come down during the winter, and both human and livestock populations increase dramatically in the region.

The Coastal Range (Oogo) is a high plateau to the immediate south of Guban. Its elevation ranges from 6000ft above sea level in the west to 7000ft in the East. Rainfall is heavier there than in Guban, although it varies considerably within the zone.

NATURAL RESOURCES

The Plateau (Hawd) region lies to the south of Ogo range. It is generally more heavily populated during the wet season, when surface water is available. It is also an important area for grazing.

Somaliland occupies that portion of northeast Africa known as the "Horn of Africa," Somaliland is rich pasturing where enormous flocks, of camels, sheep and goats are raised, The "main exports" of Somaliland are cattle, sheep, goats, hides, skins, charcoal, ostrich feathers, civet and various gums. Somaliland is rich in minerals, has one of world's largest gypsum deposits and has clean coastline of 850 km, the potential mineral resources, fishing, forestry, agriculture and tourist opportunities of the mountain ranges are hardly exploited as a result of lack of transport infrastructure. Gemstones and industrial minerals which are abundant in Somaliland include any kind of gemstones like Emerald, Sapphire, Ruby, Aquamarine, Opal and any kind of Garnet. There are also plenty of other minerals in Somaliland such as industrial minerals like iron ore, Titanium, Aluminum, Tungsten, Tin, Galena and other rare earth metals like Columbite Tantalite, Molybdenum and many other rare minerals which are only found few places in the world. North region of Somaliland are the most fertile and tractable Part of Somaliland, comprising the rich pasturing valley of Nogal, -where enormous flocks, of camels, sheep and goats are raised, 'and the' people are as much herdsmen as fighters.

GENERAL INFORMATION

GEOGRAPHICAL

Latitudes	8° & 11°27' North
Longitudes	42° 35' And 49° East
Total Surface Area	176,119.2sqkm
Temperature	5°C To 35°C
Rainfall	446mm-875mm/Year

ECONOMIC

GDP Per Capita (2023)	\$871USD
Inflation Rate (2023)	9.2 Percent

DEMOGRAPHIC & SOCIO-ECONOMIC

Total Population	5.9 Million (Projected from Pess 2014) *
Percentage Urban (PESS, 2014)*	53 Percent
Population Density (PESS, 2014)*	22 Persons Per /Km ²
Maternal Mortality Ratio (SLHDS 2020)*	396 Of Women Die For Every 100,000 Live Births
Maternal Mortality Rate (SLHDS 2020)*	1 In 1500 Women Aged 15-49 Die Due To Pregnancy Or Birth Related Complications.
Total Fertility rate (TFR) (SLHDS 2020)*	Somaliland women experience 5.7 births in their lifetime.
General Fertility Rate (SLHDS 2020)*	176 births per 1000 women 15-49
Crude Birth Rate (SLHDS 2020)*	37 births per 1000 population
Adult Mortality Rate (SLHDS 2020) *	6 men die every 1000 & 4 Women die every 1000
Education (SLHDS 2020) *	Adult literacy for women aged 15-49 41%

EDUCATION

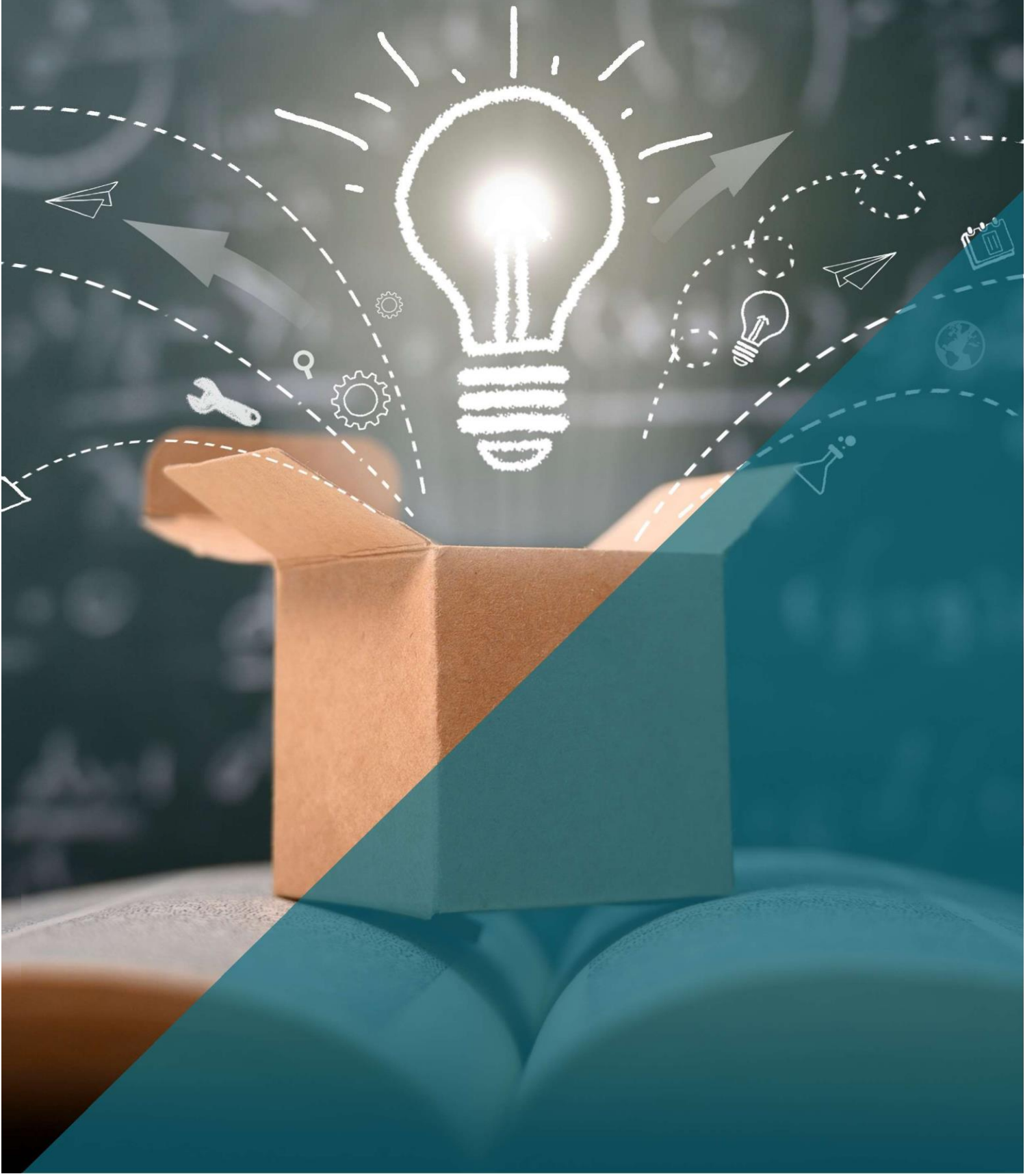

▲ BASIC AND SECONDARY EDUCATION INDICATORS IN SOMALILAND

Table1: Primary and Secondary Gross Intake Rate (GIR) and Net Intake Rate (NIR) in 2022/2023

Primary education GIR and NIR						
	2022			2023		
	Boys	Girls	Total	Boys	Girls	Total
6 years old in grade 1	10,212	9,103	19,315	13,837	12,029	25,866
Total Enrolment in Grade 1	30,311	25,606	55,917	31,136	27,046	58,182
6 years old population	65,617	64,129	129,746	69,518	67,942	137,460
GIR	46%	40%	43%	45%	40%	42%
NIR	16%	14%	15%	20%	18%	19%

Secondary Education GIR and NIR						
	2022			2023		
	Boys	Girls	Total	Boys	Girls	Total
14 years old in Form 1	5,534	3,952	9,486	5,996	4,954	10,950
Total enrolment in grade 9 (Form 1)	9,832	7,756	17,588	11,800	9,251	21,051
School age population (14years)	58,560	55,706	114,266	58,561	55,707	114,268
GIR	17%	14%	15%	20%	17%	18%
NIR	9%	7%	8%	10%	9%	10%

Sources: Ministry of Education and Science

Table 2: Number of School enrollments and Teachers by level 2018/19- 2022/23

	2018/19		2019/20		2020/21		2021/22		2022/23	
	Male	Female	Male	Female	Male	Female	Male	Female	Male	Female
Students Enrolled in All Schools										
Primary	142,091	115,249	-	-	170,897	134,915	191,448	150,680	225,901	180,459
ABE	-	-	-	-	4,420	4,676	1,935	2,016	3,171	3,570
Secondary	32,282	22,420	-	-	41,764	30,361	42,877	31,433	46,305	34,400
Total	174,373	137,669	-	-	212,661	165,276	236,260	184,129	275,377	218,429
Teachers in All Schools										
Primary Incl. IQS	7,438	1,753	-	-	7,811	1,794	8,349	2,018	8,555	2,078
ABE	-	-	-	-	-	-	-	-	-	-
Secondary	1,665	79	-	-	2,298	94	2,501	102	2,595	106
Total	9,552	1,925	-	-	7,902	4,095	10,850	2,120	11,150	2,184

Sources: Ministry of Education and Science

Table 3: Primary and Secondary Schools by Ownership 2022/23

Indicator	Scholastic Years	Scholastic Years	Scholastic Years
	2021	2022	2023
Primary Schools			
Government	936	1,017	1,074
Private	302	363	436
Total	1,238	1,385	1,510
Secondary Schools			
Government	111	117	127
Private	83	96	108
Total	194	213	235

Sources: Ministry of Education and Science

Table 4: Number of Students in Universities in 2019-2023

Location	University Name	2019	2020	2021	2022	2023
Borama	Amoud University	4,925	5,111	5,111	5,171	5,364
	Adal Medical University	387	505	103	96	118
	Horn International University	412	291	166	104	153
	EELO University	1,545	1129	726	618	477
	Alpha university	--	--	-	900	800
	Beder University	--	--	150	136	34
	Gollis University	--	--	-	392	281
Hargeisa	University of Hargeisa	5,742	6296	2,169	2,404	1,955
	Gollis University	2,009	3257	1,485	1,698	1,400
	New Generation University	1,659	--	378	530	544
	Edna Adan University	1,360	--	512	499	274
	Civil Service Institute	513	571	276	376	344
	Admas University	1,410	1145	586	722	907
	Alpha University	1,751	562	770	664	591
	Addis Ababa Medical University	538	436	101	109	118
	Beder University	1,624	1,145	1,701	1,686	1,041
	Shifo University	230	181	147	155	149
	Abarso Tech University	497	195	220	252	93
	Rift Valley University	556	--	178	155	149
	Frantz Fanon University	--	--	101	269	252
	Golis University	307	514	88	125	239
Berbera	Academy	291	373	139	161	172
	Abarso university	--	--	--	140	163
	Alpha University	152	513	94	105	114
Burao	Burao University	2,007	2,276	886	894	711
	Golis University	437	309	412	332	302
	Alpha University	NA	757	334	299	216
	Najax University	NA	328	113	200	133
	Togdheer University	356	552	59	114	182
	Abarso university	--	--	80	62	81
Erigavo	Sanaag University	279	515	145	140	220
	Golis University	437	309	131	181	226
	East africa University	190	194	80	90	125
Total		29,614	27,464	17,291	19,779	17,928

Sources: Somaliland Universities



Table 5: Students graduated by university 2019-2023

Location	University Name	2019	2020	2021	2022	2023
Borama	Amoud University	4,925	5111	1,013	1,116	1,035
	Adal Medical University	--	--	103	117	102
	Horn International University	-	-	155	91	136
	EELO University	1,545	1,129	259	200	223
	Alpha univercity	412	291	-	390	419
	Beder University	387	505	355	136	155
Hargeisa	University of Hargeisa	5,742	6,296	1,242	1,419	1,360
	Gollis University	2,009	3,257	627	322	767
	New Generation University	1,659	--	211	252	256
	Edna Adan University	1,360	--	308	318	289
	Civil Service Institute	513	571	147	139	207
	Admas University	1,410	1,145	443	420	369
	Alpha University	1,751	562	627	518	508
	Adis Ababa Medical University	436	338	156	108	128
	Beder University	1,624	1,145	504	572	591
	Shifo University	230	181	114	76	125
	Abarso Tech University	497	195	147	139	207
	Riftry Valley University	556	--	155	117	133
	Golis University	307	514	69	88	215
Berbera	Academy	291	373	56	58	64
	Abarso university	--	--	25	24	34
	Alpha University	152	513	78	--	104
	Burao University	2,007	2,276	573	567	576
Burao	Golis University	411	856	301	368	388
	Alpha University	NA	757	309	324	526
	Najax University	NA	328	202	164	153
	Togdheer University	356	552	151	276	439
	Abarso univercity	-	-	58	90	127
	Golis University	437	309	122	167	212
Erigavo	Sanaag University	279	515	58	240	98
	East africa University	190	194	76	72	51
Total		29,486	27,913	8,644	8,888	9,997

Sources: Somaliland Universities

EMPLOYMENT INDICATOR





Table 6: Civil servant employee by sex and grade 2019-2023

Year	Gender		Grades				Total	
	Male	Female	Total	A	B	c		D
2019	13,011	4,661	17,672	5,023	8,155	2,322	2,172	17,672
2020	13,571	5,046	18,617	5,363	8,217	2,503	2,534	18,617
2021	15,085	5,720	20,805	6,155	8,804	3,012	2,834	20,805
2022	17,257	6,522	23,779	8,744	9,194	2,899	2,942	23,779
2023	17,270	7,102	24,372	9,970	8,302	3,312	2,788	24,372

Source: Civil Servant Commission and Other Public Agencies





HEALTH INDICATOR

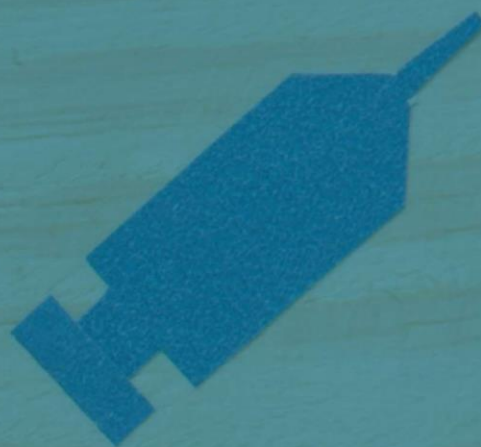



Table 7: Health Service Facilities, 2020, 2021, 2022&2023

Health Facilities	2020	2021	2022	2023
Public Hospitals	21	27	29	34
Private Hospitals	39	39	30	35
Health Center/Referral	122	275	289	301
Primary Health Units	173	118	132	151
TB Centers	19	19	21	21

Sources: Ministry of Health Development and NHP

Table 8: Number of Patients Registered per City at the end of 2023

Site	Picked Up ARVs(anti-retroviral therapy)		
	Male	Female	Total
Hargeisa	507	776	12,83
Borama	80	148	228
Berbera	79	65	144
Burao	122	154	276
Erigavo	22	36	58
Gabilay	9	8	17
Total	819	1,187	2,006

Sources: Somaliland National Aids Commission (SOLNAC)

Table 9: Number of Patients on ART 2019-2023

Year	Male	Female	Total
2019	656	1,012	1,668
2020	670	1,039	1,668
2021	752	1,073	1,772
2022	752	1,116	1,772
2023	819	1,187	2,006

Sources: Somaliland National Aids Commission (SOLNAC)



Table 10: Physicians and technician in health sector 2019-2023

Indicator	2019	2020	2021	2022	2023
Doctors					
Public	--	--	511	636	240
Private	141	152	142	318	397
Total	141	152	653	954	637
Nurses					
Public	--	--	2050	435	445
Private	207	221	216	648	669
Total	207	221	2266	1083	1114
Midwives					
Public	--	--	864	252	138
Private	84	83	102	364	179
Total	84	83	966	365	317
X-Ray Technicians					
Public	--	--	39	16	21
Private	20	20	25	29	52
Total	20	20	64	45	73
Laboratory Technicians					
Public	--	--	453	24	153
Private	71	99	83	10	251
Total	71	99	536	34	404
Ultra Sound Tech.					
Public	--	--	--	20	7
Private	31	36	35	15	71
Total	31	36	35	35	78

Sources: Ministry of Health Development



Table 11: Programs by Data Element 2020-2023

PROGRAM	DATA ELEMENT/ PERIODS	2020	2021	2022	2023
OPD Service	OPD under Five yrs.	627,896	586,681	675,842	551,694
	OPD Over Five yrs.	836,740	732,358	850,053	413,254
	OPD visits, All ages	1,464,636	1,319,039	1,525,895	964,948
Safe Motherhood	ANC 1st visit	191,312	180,400	197,223	171,055
	ANC 4th visit	68,914	69,836	79,453	59,841
	Facility Deliveries	102,262	104,096	108,528	121,547
	First PNC visit within 2 days	50,675	49,960	60,289	29,352
	TT1 Vaccinated PW	85,944	92,094	96,468	71,738
	TT1 Vaccinated WCBA	32,639	33,164	30,976	16,698
	TT5 Vaccinated PW	24,462	25,459	25,569	17,957
	TT5 Vaccinated WCBA	7,927	8,776	7,873	3,882
EPI Children	BCG Doses Given	121,678	135,522	146,872	113,195
	Pentad 3 Doses given	143,847	176,131	185,603	135,827
	Measles Doses given	173,994	212,491	160,579	159,852
	Children Screened for Nutritional	85,7179	829149	912,536	483,577
Nutrition	Moderately Malnourished	9,573	2,903	229,809	125,581
	Severely Malnourished	2,670	1,027	38,120	23,941

Sources: Ministry of Health Development

Table 12: Regional Immunization Routing Data in 2023

		Awdal	Marodijeex	Sahil	Togdher	Sanag	Sool	Total
EPI: CHILDREN								
BCG	Under 1yr	27,714	27,652	6,709	21,503	5,879	23,738	113,195
Polio-0	Under 1yr	13,268	9,288	3,032	9,565	2,577	11,440	49,170
OPV1	Under 1yr	29,760	44,819	7,851	23,871	7,089	28,579	141,969
OPV3	Under 1yr	29,012	40,846	7,330	23,062	6,470	27,261	133,981
DPT1	Under 1yr	30,904	44,215	7,834	24,143	7,106	28,308	142,510
DPT3	Under 1yr	30,251	40,395	7,331	22,814	6,444	26,296	133,531
Measles	Under 1yr	26,534	32,323	5,791	16,519	6,224	19,707	107,098
EPI: Women								
TT2+	Pregnant Women	31,202	38,028	6,839	23,390	6,046	34,654	140,159
	WCBA	5,375	6,601	1,580	10,045	967	6,885	31,453

Sources: Ministry of Health Development

ECONOMIC INDICATORS





SOMALILAND GROSS DOMESTIC PRODUCTS (GDP)

Somaliland's GDP in current prices, estimated by the expenditure approach, was 3,977 million USD in 2023, while GDP per capita amounted to 871 USD, compared to 689 USD in 2019.

GDP per capita measures the share of GDP each person would get if equally distributed among all residents in an economic territory. It is derived by dividing GDP by population.

Figure 1: GDP and GDP per capita 2019- 2023, Current Prices

Nominal GDP and GDP Per Capita

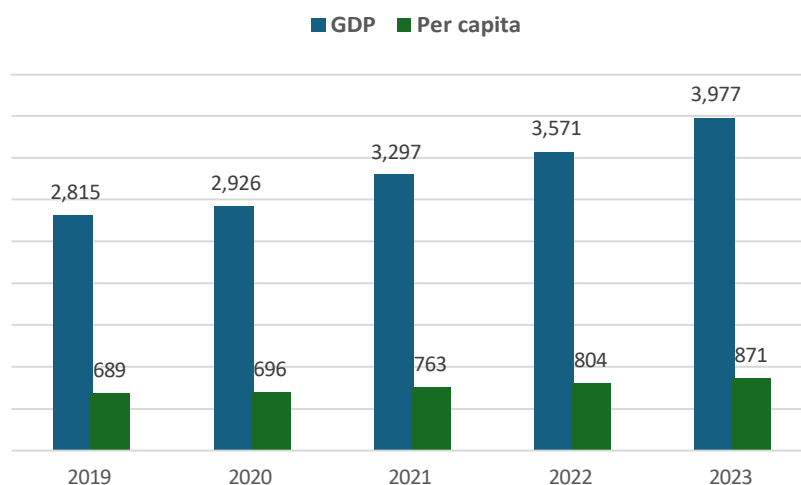

Source: CSRD, 2023

CONSUMER PRICE INDEX

Somaliland Annual Inflation Rates

The annual inflation rates from 2019 to 2023 shows that inflation fluctuated over the period. With the highest value in 2022. The fluctuation was also high in 2018 then decreased 2019 and 2020. The fluctuation again increased in 2021 and reached to the highest among the past five years in 2022.

Table 13: Annual Inflation Rates in 2019-2023

	2019	2020	2021	2022	2023
All Items	4.7	3.5	5.6	8.3	9.2
Food	9.4	4.9	7.2	9.7	12.4
Non-food	1.4	2.5	5.1	7.2	6.7

Source: CSRD



Exchange rate

Figure 2: Annual exchange rate for 2019-2023

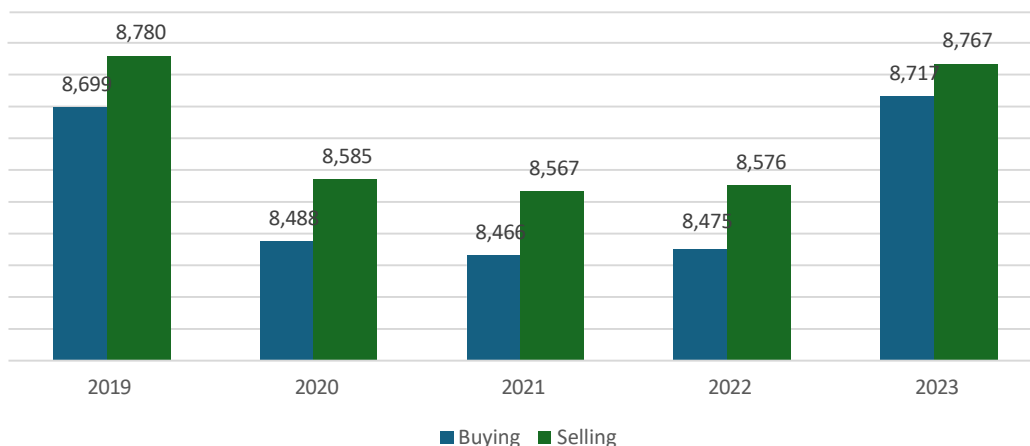

Sources: CSRD, 2023

Table 14: Total Export of livestock (HDS) and Frankincense (in Tons) through Port and Other Customs:2019-2023

Livestock products and Frankincense	2019	2020	2021	2022	2023
Shoats	1,710,646	1,105,054	1,867,665	2,063,597	284,243,9
Cattle	136,846	113,109	102,346	125,243	169,413
Camel	50,939	59,734	27,960	46,630	115,625
Hides and Skins (Pieces)	821,083	650,700	618,700	414,400	603,500
Frankincense	1,301,070	1,250,160	1,345,461	1,593,203	586,011

Sources: Ministry of Finance Development

BUSINESS LICENSES AND BUILDING PERMITS ISSUED

Table 15: Number of business licenses issued in 2019- 2023

Business licenses issued by year					
Years	2019	2020	2021	2022	2023
Annual Total	1,627	1,398	2,516	1,043	2,651

Source: Ministry of Trade, Industry, and Tourism

PERFORMANCE INDICATORS OF ECONOMIC ACTIVITIES





AGRICULTURE

Table 16: Estimated area harvested, production and yield of major crops 2019-2023

Selected Indicators		2019	2020	2021	2022	2023
1. Maize	Area(ha)	400	11,400	2,500	410	3,920
	Production(tons)	170	5,494	930	100	2,024
	Yield (Tones/Ha)	0.43	0.48	0.37	0.24	0.52
2.Sorghum	Area(ha)	35,000	158,100	19,100	17,100	9,500
	Production(tons)	33,630	118,970	16,230	9,300	3,400
	Yield (Tones/Ha)	0.96	0.75	0.85	0.54	0.36
Total	Area(ha)	35,400	35,500	21,600	17,510	13,420
	Production(tons)	33,800	22,519	17,160	9,400	5,424
	Yield (Tones/Ha)	0.95	0.63	0.79	0.54	0.40

Source: Ministry of Agriculture Development

MINERAL

Table 17: Minerals produced in 2019-2023

Mineral	Unit	Year				
		2019	2020	2021	2022	2023
Industrial Minerals	Tones	-	333.5	271	840	930
Gemstones	Kilograms	-	159.6	2,097.3	1,058	2,350

Source: Ministry of Energy and Minerals





WATER

Table 18: Number water facilities, status by region 2019-2023

Regions	Years	Rehabilitation of Boreholes	Drilling new bor holes	Shallow wells	Sub surface brackets	Mini water system	Communal Dams	Springs	Total
Awdal	2019	7	10	12	12	18	-	1	60
	2020	12	11	-	17	11	-	-	51
	2021	9	15	-	29	-	2	3	58
	2022	7	3	13	5	1	-	5	34
	2023	8	14	-	4	-	1	4	31
Marodijeh	2019	6	3	-	19	-	9	3	40
	2020	15	3	8	15	11	4	2	37
	2021	13	1	-	23	5	6	-	11
	2022	9	6	8	2	-	1	2	28
	2023	5	3	1	-	-	1	-	5
Sahil	2019	5	-	4	10	7	-	4	30
	2020	3	2	-	2	-	1	5	13
	2021	4	2	-	1	-	-	2	9
	2022	6	5	5	2	1	-	3	22
	2023	5	3	-	1	2	-	1	12
Togdher	2019	6	-	3	15	6	1	-	31
	2020	8	2	-	10	1	2	-	23
	2021	10	3	-	25	-	-	-	38
	2022	5	4	1	10	2	2	-	24
	2023	7	3	4	-	2	1	-	17
Sanag	2019	21	1	3	20	5	1	1	52
	2020	25	6	-	15	5	2	-	53
	2021	30	7	-	22	-	-	-	59
	2022	34	6	7	16	-	-	2	65
	2023	36	5	-	-	-	-	-	41
Sool	2019	18	5	-	11	-	-	2	36
	2020	22	4	-	7	1	-	5	39
	2021	28	3	-	20	2	-	4	57
	2022	32	4	11	10	1	1	8	67
	2023	10	3	3	-	-	2	-	18

Sources: Ministry of Water Resource Development



TRANSPORTATION

Table 19: Airport network by status in 2023

Airports	Paved Runways		Unpaved Runways	
	Length (M)	Width (m)	Length(M)	Width (m)
Hargeisa Airport	3800	45		
Berbera Airport	4140	50		
Burao Airport			2,000	30
Borama Airport			1,700	30
Erigavo Airport			1,800	30
Las'anod Airport			1,800	35
Kalabeydh Airport			3,000	30

Sources: Somaliland Civil Aviation and Airports Authority

Table 20: Flights by Type in 2019-2023

Category	2019	2020	2021	2022	2023
International Flights	2,370	1,280	2,163	2,354	2,433
Domestic flights			0	139	147
Cargo Flights:					
(a) Regular Flights	283	150	2,056	84	2,056
(b) Special/Charter Flights	55	38	107	36	107
Total Flights	2,708	1,468	4,326	2,613	4,743

Sources: Somaliland Civil Aviation and Airports Authority

Table 21: Air Transport, Domestic and International Passengers and Commercial Cargo in 2019-2023

Year	Commercial Passenger in Airport			Non-Commercial Passenger in Airport			Commercial Cargo	
	PAX IN	PAX OUT	T/PAX	PAX IN	PAX OUT	T/PAX	Cargo In (Kg)	Cargo Out (Kg)
2019	114,574	122,221	236,795	3,402	2,647	6,049	862,314	2,020
2020	53,028	57,011	110,039	936	645	820	1,756	781,027
2021	79,866	91,005	170,871	755	1,246	1400	1458897	27949
2022	115,735	122,948	238,683	1,246		2,524	1,410,311	53,598
2023	117,238	126,257	244,495	150	124	274	2,111,863	-

Sources: Somaliland Civil Aviation and Airports Authority

Table 22: Domestic, International Passengers and Flights in 2019-2023

Airports Traffic	Year				
	2019	2020	2021	2022	2023
Passengers In	117,976	53,964	80,621	116,981	117,388
Passengers out	124,868	57,831	91,650	124,226	126,381
Flights	2,708	1,468	4,326	2,613	4,743

Sources: Somaliland Civil Aviation and Airports Authority

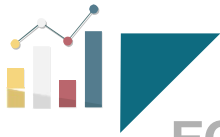

ECONOMIC PERFORMANCE INDICATORS



ROAD TRANSPORT

Table 23: Road Network Status by Region in Kilometers 2019-2023

Regions	National Roads									
	Paved km					Total Expenses USD				
	2019	2020	2021	2022	2023	2019	2020	2021	2022	2023
Awdal	43	43	0	50	0	86,000	6,450,000	-	5000	0
Marodi-jeh	132	132	70	240	12	2,640,000	19,800,000	29,000,000	32,500,000	9000,000
Sahil	214	214	70	150	20	4,280,000	32,100,000	26,000,000	6,000,000	4000,000
Togdher	146	146	0	180	30	2,920,000	21,900,000	-	3,200,000	5,500,000
Sanag	222	259	40	275	60	4,440,000	38,850,000	6,500,000	1,200,000	7,500,000
Sool	175	175	0	230	0	3,500,000	26,250,000	-	80,000	0
Total	2833	937	937	1,125	122	17,866,000	145,350,000	61,500,000	42,985,000	26,000,000

Sources: Somaliland Road Authority

PUBLIC FINANCE





CENTRAL GOVERNMENT REVENUE AND EXPENDITURE

Table 24: Central Government Actual Revenue and expenditure (2019-2023)

Year	Revenue	Expenditure	Surplus /Deficit
2019	1,788,647,491,490	1,737,854,117,239	50,793,374,251
2020	2,090,419,136,676	2,042,233,646,559	48,185,490,117
2021	2,255,331,886,126	2,166,947,094,934	88,384,791,192
2022	2,416,385,977,898	2,429,973,324,459	-13,587,346,561
2023	2,530,336,471,862	2,380,286,911,484	150,067,560,378

Sources: Ministry of Finance Development

BUDGET ALLOCATED TO THE PRIORITY SECTORS IN 2022-2023

Table 25: Central government Budget by Sector Allocation (SL.sh) 2022-2023

Sector	SLSH in 2022	SLSH in 2023	Share of total%
Security	875,934,056,478	857,898,114,006	36%
Governance	563,784,363,943	476,779,133,668	20%
Economic	497,057,905,447	459,297,606,338	19%
Education	208,192,360,697	164,786,296,355	7%
Health	138,251,963,251	125,753,179,482	5%
Infrastructure	84,576,353,654	72,575,319,889	3%
Production	63,583,109,956	52,689,482,968	2%
Water	63,583,109,956	20,536,447,699	1%
Environment	40,428,254,359	33,554,105,045	1%
Cross-cutting Sector	118,616,195,907	104,443,880,917	4%
Energy	14,149,197,723	11,973,345,115	1%
Total	2,668,156,871,371	2,380,286,911,482	100%

Sources: Ministry of Finance Development

LOCAL GOVERNMENT REVENUE AND EXPENDITURE

Table 26: Total Local government revenue and expenditure (SL.sh) 2019-2023

Year	Revenue	Expenditure	Surplus/deficit
2019	7,275,155,163,733	6,355,284,381,692	919,870,782,041
2020	-	-	-
2021	378,072,184,616	340,171,725,956	37,900,458,660
2022	463,731,335,794	450,682,918,072	13,048,417,722
2023	589,899,177,085	508,753,620,988	81,145,556,097

Sources: Ministry of Interior



CRIME STATISTICS





Table 27: Number of Execution and Rape 2023

Year	Execution	Rape
2019	65	103
2020	53	161
2021	89	232
2022	60	266
2023	66	378
TOTAL	333	1,140

Sources: Somaliland Police Report

Table 28: Number of Criminal Offences by type 2023

Region	Murder	Robbery	Rape	Accident	Narcotics	Joining Terrorist Organization
M/jeex	27	145	29	121	145	0
Togdheer	9	27	39	128	41	0
Sanag	3	15	8	13	24	0
Awdal	9	24	29	17	33	0
Saaxil	3	0	9	70	17	0
Saraar	2	6	11	8	2	0
Gebilay	5	18	16	80	56	0
Total	58	235	141	437	318	0

Sources: Ministry of Justice

Table 28: Road Traffic Accidents 2019-2023

Year	Number Accidents	Number of Deaths Persons	Number of Injured persons	Crushed Vehicle	Loss of livestock	Crushed Buildings and other assets
2019	3,232	178	3,401	2,472	135	70
2020	4,789	167	3,384	2,623	267	88
2021	5,581	212	3,771	3,101	458	122
2022	5,829	148	3,944	3,525	412	124
2023	6,536	198	4,890	3,782	189	104
TOTAL	25,967	903	19,390	15,503	1,461	508

Sources: Somaliland Police Report

TOURISM, IMMIGRATION & MOSQUE



TOURISM, IMMIGRATION AND MOSQUES



Table 29: All hotels in main towns by Staffs, Rooms, and Beds in 2019-2023

	Years	Hargeisa	Burco	Borama	Berbera	Erigavo	Total
No. Staff	2019	848	206	259	388	32	1,733
	2020	635	0	0	0	0	635
	2021	597	0	125	303	68	1,093
	2022	761	160	0	236	42	1,199
	2023	1,240	187	159	280	42	1,908
No. Hotels	2019	67	29	13	21	6	136
	2020	48	0	0	0	0	48
	2021	48	0	12	19	9	88
	2022	66	28	13	21	6	134
	2023	95	29	13	20	6	163
No. Rooms	2019	2,075	408	316	660	184	3,643
	2020	1,323	0	0	0	0	1,323
	2021	993	0	248	596	199	2,036
	2022	1,871	304	300	549	132	3,156
	2023	2,551	590	304	3,803	151	7,399
No. Beds	2019	2,403	469	414	882	266	4,434
	2020	1,499	0	0	0	0	1,499
	2021	1,264	0	296	865	245	2,670
	2022	2,095	342	425	672	184	3,718
	2023	2,908	659	331	753	93	4,744

Sources: CSRD, 2023

Table 30: Mosques by region 2019-2022

Regions	Number of mosques			
	2020	2021	2022	2023
Awdal	273	288	294	757
Marodijeh	710	724	742	300
Sahil	220	251	257	265
Togdher	320	349	358	364
Sanag	180	252	257	262
Sool	219	160	164	164
Total	1,922	2,024	2,072	2,112

Sources: Ministry of Endowment and Religious Affairs

Table 31: Qur'anic Schools by region, Teachers and Students. 2023

Region	Qur'anic School	Teachers			Students		
		Male	Female	Total	Male	Female	Total
Marodijeh	858	2,958	1,029	3,987	68,925	52,825	121,750
Awdal	293	427	203	630	6,590	4,910	11,500
Sahil	123	320	50	4,617	6,440	3,220	9,660
Togdher	454	505	253	758	6,075	5,785	11,860
Sanag	353	550	150	700	5,606	4,594	10,200
Sool	360	620	130	1,458	16,460	11,540	28,000
Total	2,441	5,380	1,815	7,195	110,096	82,874	192,970

Sources: Ministry of Endowment and Religious Affairs



Table 32: Demographic Statistics of Somaliland IDPs in 2022-2023

Region	2022		2023		
	Number of Camps	IDP's Individuals	Number of Camps	IDP's Households	IDP's Individuals
Awdal	18	31,626	16	5,018	30,108
Marodijeh	28	126,552	28	17,801	106,806
Sahil	8	12,510	8	2,095	12,570
Togdher	58	224,148	54	28,472	170,832
Sanag	34	53,490	40	10,237	61,422
Sool	39	54,114	36	0	0
Total	185	502,440	182	63,623	381,738

Sources: National Displacement and Refugee Agency

Table 33: Status of refugees by country of origin in 2022-2023

2022							
Status	Gender	Yemen	Syria	Ethiopia	Eritrea	Others	Grand Total
Refugee	Male	847	115	50	1	4	170
	Female	146	79	30	2	0	111
Asylum Seekers	Male	0	0	315	1	6	281
	Female	0	0	256	0	1	257
Grand Total		993	194	651	4	11	819
2023							
Status	Gender	Yemen	Syria	Ethiopia	Eritrea	Others	Grand Total
Refugee	Male	526	133	75	0	49	783
	Female	126	119	66	0	29	340
Asylum Seekers	Male	0	0	348	6	46	400
	Female	0	0	210	3	24	237
Grand Total		652	252	699	9	148	1760

Sources: National Displacement and Refugee Agency



**MINISTRY OF PLANNING AND
NATIONAL DEVELOPMENT**



CENTRAL STATISTICS AND RESEARCH DEPARTMENT

MINISTRY OF PLANNING AND NATIONAL DEVELOPMENT

Hargeisa, Somaliland